

PREPARED FOR
ARMOR HOMES
ATTN. KEVIN SAURER
900 WELLS STREET
LAKE GENEVA WI. 53147

PLAT OF SURVEY

-OF-

LOT 35 OF THE HIGHLANDS OF LAKE GENEVA PART OF THE
NORTHWEST 1/4 OF THE SOUTHWEST 1/4 OF SECTION 31,
TOWNSHIP 2 NORTH, RANGE 18 EAST, CITY OF LAKE GENEVA,
WALWORTH COUNTY, WISCONSIN.

KROTT SURVEYING INC.

N3705 WILLOW BEND LANE
LAKE GENEVA WI. 53147
PHONE # (262)248-3697
FAX # (262)249-0639

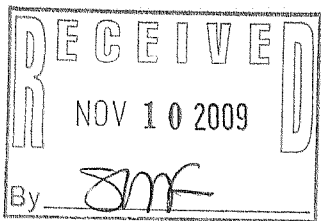
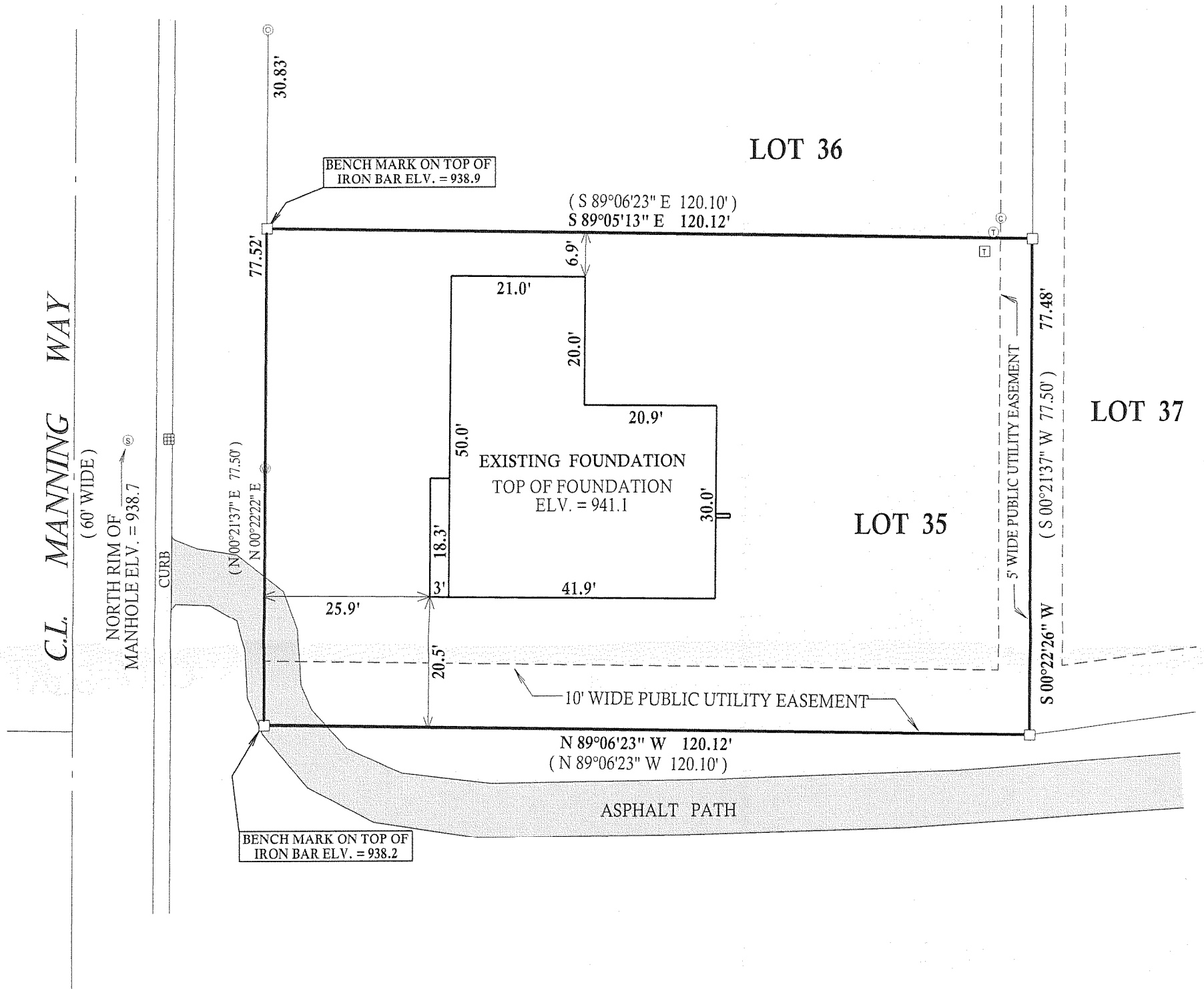

LEGEND

- ⊙ FOUND 2" DIA. IRON PIPE
- ⊙ SET 2" DIA. IRON PIPE
- FOUND IRON BAR
- ⊕ SANITARY MANHOLE
- ▣ CATCH BASIN
- ⊙ CABLE PEDESTAL
- ⊙ ELECTRIC PEDESTAL
- ▣ TRANSFORMER
- ⊙ TELEPHONE PEDESTAL
- ⊙ WATER VALVE

(XX) RECORDED AS

TAX ID # ZHIGH00035

JOB # 09-105

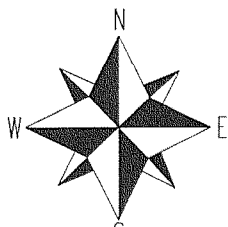

SCALE 1" = 20'



I have surveyed the above-described property and the above map is a true representation thereof and shows the size and location of the property, its exterior boundaries, the location and dimensions of all structures thereon, fences apparent easements and roadways and visible encroachments, if any.

This survey is made for the exclusive use of the present owners of the property, and also those who purchase, mortgage, or insure the title thereto within one (1) year from date hereof; and as to them I warrant the accuracy of said survey map.

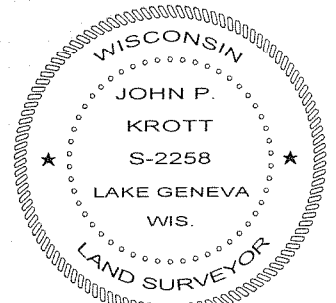

DATE OF LAST REVISION 09 / 29 / 2009.
DATED THIS 6th DAY OF AUGUST 2009.

John P. Krott

JOHN KROTT S - 2258
Wisconsin Registered Land Surveyor
(original if signed in red)

007-2681